

شكراً لتحميلك هذا الملف من موقع المناهج الإماراتية



حل نموذج اختبار تجريبي وفق الهيكل الوزاري ريفيل

[موقع المناهج](#) ⇨ [المناهج الإماراتية](#) ⇨ [الصف الخامس](#) ⇨ [رياضيات](#) ⇨ [الفصل الأول](#) ⇨ [الملف](#)

تاريخ نشر الملف على موقع المناهج: 2023-12-01 15:29:40 | اسم المدرس: Shukla Mukesh

التواصل الاجتماعي بحسب الصف الخامس



روابط مواد الصف الخامس على تلغرام

[الرياضيات](#)

[اللغة الانجليزية](#)

[اللغة العربية](#)

[التربية الاسلامية](#)

المزيد من الملفات بحسب الصف الخامس والمادة رياضيات في الفصل الأول

نموذج اختبار تجريبي وفق الهيكل الوزاري ريفيل	1
حل مراجعة امتحانية وفق الهيكل الوزاري ريفيل المسار المتقدم	2
مراجعة امتحانية وفق الهيكل الوزاري ريفيل المسار المتقدم	3
تجميع أسئلة وفق الهيكل الوزاري	4
حل تجميع أسئلة وفق الهيكل الوزاري ريفيل	5



مؤسسة الإمارات
للتعليم المدرسي
EMIRATES SCHOOLS
ESTABLISHMENT

Al Sadara

Mock Exam Term - 1

Name: _____

Grade: _____

Date: _____

100

Part -1

Q.1 What is the *volume* of the figure **[4 Marks]**

$$V = L \times W \times H$$

$$= 3 \times 2 \times 4$$

$$= 24$$

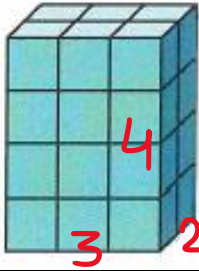

A	12 cubic units	B	26 cubic units	<input checked="" type="checkbox"/> C	24 cubic units	D	30 cubic units
----------	----------------	----------	----------------	--	----------------	----------	----------------

Q.2 What is the *volume* of the figure **[4 Marks]**

$$V = B \times H$$

$$= 30 \times 4$$

$$= 120$$

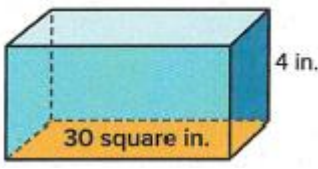

A	34 cubic in	<input checked="" type="checkbox"/> B	120 cubic in	C	15 cubic in	D	60 cubic in
----------	-------------	--	--------------	----------	-------------	----------	-------------

Q.3 Which number round to **5.3** when rounded to the *nearest tenths*? **[4 Marks]**

$5.25 \approx 5.3$

A	5.38	B	5.23	C	5.16	<input checked="" type="checkbox"/> D	5.25
----------	------	----------	------	----------	------	--	------

Q.4 What is a *reasonable estimate* for **[4 Marks]**

$58.9 + 107.2? \approx 59 + 107 = 166$

A	58 + 107 = 165	B	59 + 108 = 167	<input checked="" type="checkbox"/> C	59 + 107 = 166	D	58 + 108 = 166
----------	----------------	----------	----------------	--	----------------	----------	----------------

Q.5 Subtract **[4 Marks]**

$0.31 - 0.07 =$

$$\begin{array}{r} 0.31 \\ - 0.07 \\ \hline 0.24 \end{array}$$

A	0.37	B	0.36	C	0.38	<input checked="" type="checkbox"/> D	0.24
----------	------	----------	------	----------	------	--	------

Q.6 Write the *addition equation* represented by the decimal grids [4 Marks]

$$0.70 + 0.53 = 1.23$$

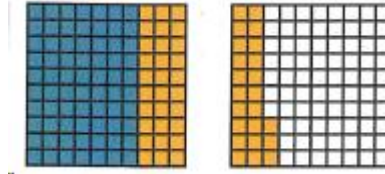

A <input checked="" type="checkbox"/>	$0.70 + 0.53 = 1.23$	B	$0.70 + 0.50 = 1.20$	C	$0.70 + 0.32 = 1.03$	D	$0.70 + 0.63 = 1.33$
---------------------------------------	----------------------	---	----------------------	---	----------------------	---	----------------------

Q.7 What is the *product*? [4 Marks]

$$\begin{array}{r} 14 \\ 327 \\ \times 6 \\ \hline 1962 \end{array}$$

A <input checked="" type="checkbox"/>	1,962	B	1,822	C	1,922	D	1,862
---------------------------------------	-------	---	-------	---	-------	---	-------

Q.8 There are 18,000 envelopes in packs of 60. How many packs of envelopes are there? [4 Marks]

$$\textcircled{18000} \div \textcircled{60} = 300$$

A	3,000	B	2,000	C	200	D <input checked="" type="checkbox"/>	300
---	-------	---	-------	---	-----	---------------------------------------	-----

Q.9 Which expression or value is *equivalent* to 10^4 ? [4 Marks]

$$10^4 = 10 \times 10 \times 10 \times 10$$

A	1,000	B	10×4	C <input checked="" type="checkbox"/>	$10 \times 10 \times 10 \times 10$	D	$10+10+10+10$
---	-------	---	---------------	---------------------------------------	------------------------------------	---	---------------

Q.10 What is the *product* of [4 Marks]

$$7.6 \times 10^3 = 7600.0 \text{ or } 7600$$

A <input checked="" type="checkbox"/>	7,600	B	76,000	C	760	D	76
---------------------------------------	-------	---	--------	---	-----	---	----

Q.11	Solve for m:				[4 Marks]
	$533 \div 41 = m$ $m \times 41 = 533$		$\begin{array}{r} 533 \\ -410 \leftarrow (10 \times 41) \\ \hline 123 \\ -123 \leftarrow (3 \times 41) \\ \hline 000 \end{array}$		$10 + 3 = 13$
A	m = 33	B	m = 28	C	m = 23
				D <input checked="" type="checkbox"/>	m = 13

Q.12	Which equation represents the best <i>estimate</i> for				[4 Marks]
	$367 \times 29 \approx 400 \times 30 = 12000$				
A	$300 \times 20 = 6,000$	B <input checked="" type="checkbox"/>	$400 \times 30 = 12,000$	C	$300 \times 30 = 9,000$
				D	$400 \times 20 = 8,000$

Q.13	Which of the following statements is <i>true</i> ?				[4 Marks]
A	0.002 is 10 times 0.02				
B	0.02 is $\frac{1}{10}$ of 0.002				
C <input checked="" type="checkbox"/>	0.02 is 10 times 0.002		$0.02 = 10 \times 0.002$		
D	2 is $\frac{1}{10}$ of 0.2				

Q.14	What is the <i>product</i> of				[4 Marks]
	$2.3 \times 8.9 = 20.47$				
A	204.7	B <input checked="" type="checkbox"/>	20.47	C	2.047
				D	2,047

Q.15	Which of the following situations <i>measure the volume</i> ?				[4 Marks]
A	The distance around a building				
B <input checked="" type="checkbox"/>	The space inside a moving truck				
C	The amount of wall space covered by a poster.				
D	The distance of a bike ride				

Part – 2

Q.11 *Decompose* by *place value* to subtract. show your work? [8 Marks]

(a) $8.57 - 2.4$

$$8.57 - 2 = \underline{6.57}$$

$$\underline{6.57} - 0.4 = \underline{6.17}$$

$$8.57 - 2.4 = \underline{6.17}$$

(b) $5.70 - 2.08$

$$5.70 - 2 = \underline{3.70}$$

$$\underline{3.70} - 0.08 = \underline{3.62}$$

$$5.70 - 2.08 = \underline{3.62}$$

Q.12 (a) Write the following number in *standard form* and *expanded form*. [4 Marks]

“Ninety-three and six thousandths”

Standard form: 93.006

Expanded form: $90 + 3 + 0.006$
or
 $90 + 3 + \frac{6}{1000}$

(b) *Compare* the following decimal numbers using ($<$, $>$, $=$) [3 Marks]

(i) 6.55 $>$ 5.66

(ii) 3.41 $=$ 3.41

(iii) 2.563 $<$ 2.573

Q.13 (a) Each bottle holds the same amount. How much water can these bottles hold? [3 Marks]



$$\begin{array}{r} 1.75 \\ 1.75 \\ + 1.75 \\ \hline 5.25 \text{ Liter} \end{array}$$

or

$$\begin{array}{r} 21 \\ 1.75 \\ \times 3 \\ \hline 5.25 \text{ Liters} \end{array}$$

(b) Tonya cuts 0.4 meter of ribbon for each gift she wraps. She wraps 6 gifts. How much ribbon does Tonya use? [4 Marks]

$$0.4 \times 6 = 2.4 \text{ meter}$$

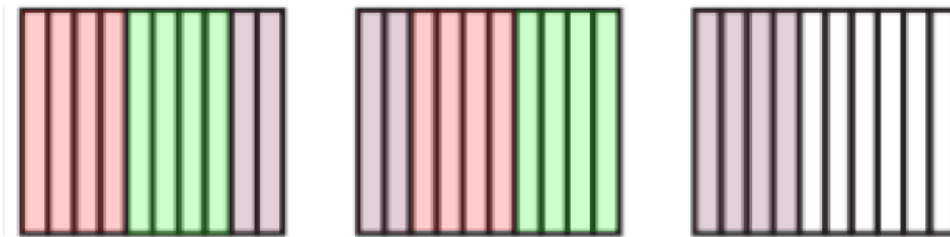

Q.14 Fill in the *area model* and use *partial products* to find 38×63 [8 Marks]

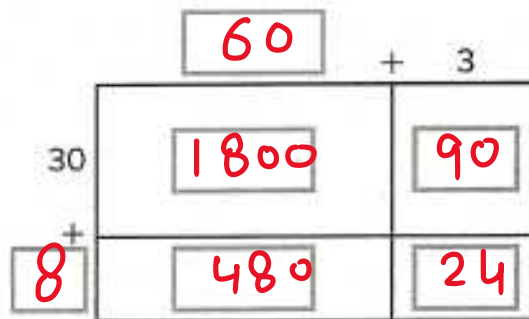

$$\begin{array}{r} 11 \\ 1800 \\ 90 \\ 480 \\ + 24 \\ \hline 2394 \end{array}$$

$$38 \times 63 = \underline{2394}$$

Q.15 (a) What is the *volume* of the *composite figure* given below. Show your work.

[6 Marks]

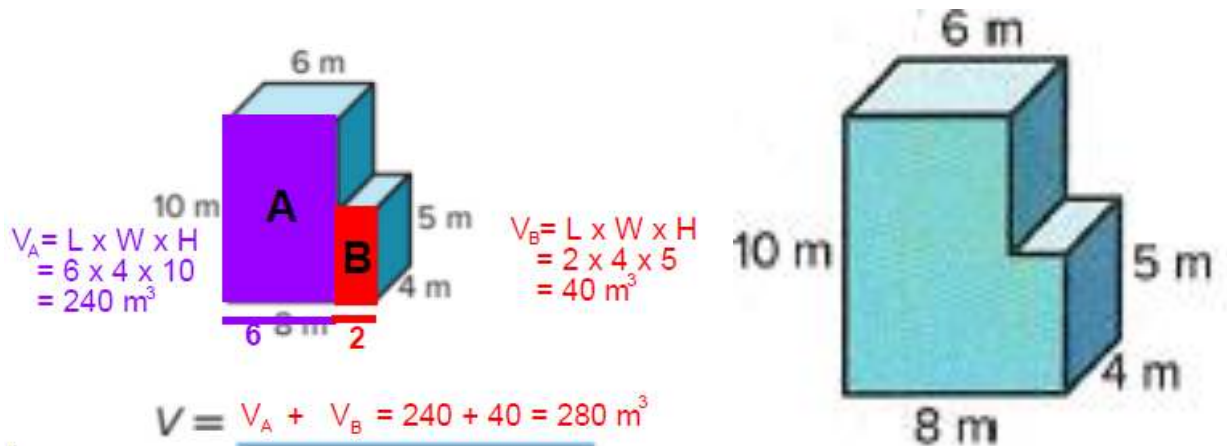

(b) A freezer, shaped like a rectangular prism, is 6 feet long, 2 feet wide, and 3 feet tall. What is the *volume* of the freezer?

[4 Marks]

$$\begin{aligned} L &= 6 & W &= 2 & H &= 3 \\ V &= L \times W \times H \\ &= 6 \times 2 \times 3 \\ &= 36 \text{ cubic feet} \end{aligned}$$

THE END